Sapona

Golf & Swim Club

Sapona Golf, Swim, and Tennis Club

439 Beaver Creek Road,

Lexington, NC 27295

(336) 956-6245

Visit us at www.SaponaClub.com

Check out our Facebook page:

GreatLIFE Golf

Table of Contacts:

Clubhouse: (336) 956-6245

Pro Shop:	Extension 1
Restaurant/Bar:	Extension 2
Catering/Special Events & Room Rentals:	Extension 3
Business Office:	Extension 4
Pro Shop Manager:	Extension 7
General Manager:	Extension 8

Sapona Staff:

General Manager:
Justin Malone, PGA | jmalone@greatlifegolf.com

Golf Course Superintendent:
John Crowe, GCSAA | jcrowe@greatlifegolf.com

Assistant Golf Course Superintendent:
Matt Dry | mdry@greatlifegolf.com

Golf Professional/Membership Director:
Alex Buie | abuie@greatlifegolf.com

Head Chef:
Brett Dillen | bdillen@greatlifegolf.com

Event Coordinator:
Jennifer Blanchard | jblanchard@greatlifegolf.com

Administrative Assistant:
McKenna Fry | mfry@greatlifegolf.com

Golf Facilities:

Sapona features 6,620 yards of golf from the back tees for a par of 71. The course rating is 72.2 and it has a slope rating of 137. Sapona is unique in the piedmont area with Diamond Zoysia greens.

The rolling hills of the course are both tranquil and challenging. The course was designed by Ellis Maples & Ed Seay in 1968.

Sapona has a USGA conforming driving range with grass and mat hitting surfaces and a sizeable practice green used for putting and chipping practice.

Sapona hosts many Member only tournaments, as well as Member-Guest, public golf tournaments and fundraising events.

Sapona has recently added a Trackman Simulator and lounge that is available for rent! Look for more information on page 8.

Sapona Pool:

The swimming pool at Sapona is open Tuesday through Sunday from Memorial Day to Labor Day. Come put your feet up and make new friends while you keep cool during the hot summer months.

Members have the opportunity to rent the pool area for events. See Jennifer for details.

Sapona Grille:

With 20 plus years of experience cooking in the finest restaurants in NC, our Chef is excited to present his vision to you and all our guests. Our caring and committed staff will ensure you have a fantastic experience with us. At Sapona, our entire staff is committed to quality in our restaurant, as well as on the course. It is our pleasure to make your experience here very enjoyable and worth returning to again and again. Our restaurant and 200-seat Ballroom are available for private events: weddings, business lunches, dinners, cocktail receptions, golf tournaments, and more. We would love to discuss how Sapona can be a part of your next event.

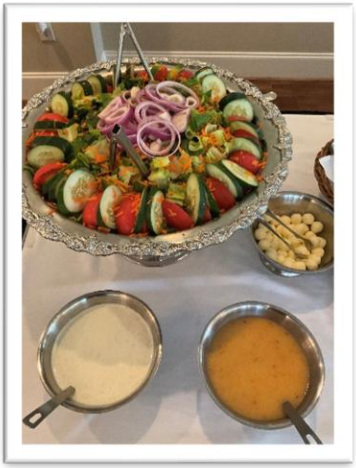

Sapona Clubhouse:

Our clubhouse has a variety of room options to host special events. We have hosted multiple events including weddings, class reunions, birthday parties, movie nights, bingo, business meetings, high school prom nights, fundraisers, wedding showers, and silent auctions.

Rooms available for rent:

- Ballroom

- Restaurant Area

- S2 Sports & Sim Lounge

- Men's Lounge

SIM & SPORTS
LOUNGE

Sapona has a state-of-the-art Trackman IO golf simulator equipped with over 250 playable golf courses.

- Compete in tournaments set up by Sapona or around the world.
- Get fine-tuned data on your golf swing at the virtual driving range to help improve your golf swing.
- Practice on course golf shots to hone in your golf swing.
- Chipping, putting, and other games tailored perfectly for younger golfers.
- Compete with your friends in Longest Drive or Closest to Pin Competitions.

S2 also has a lounge area perfect for hosting birthday parties, watch parties, fantasy draft nights, family game night, or anything in between!
Members get discounted pricing for Trackman and Lounge Rentals!

Membership Benefits

- A great golf course for a great value, and an average of four hours and fifteen-minute pace.
- Professional, service-minded staff.
- Access to our pool, tennis, and pickleball facilities
- Active Tournament and Social Calendar for all Men, Women, and Juniors.
- The golf course is always improving.
- Fifty-eight golf course reciprocals through the GreatLIFE Network with options all along the east coast. Eight of these courses are in North Carolina.
- Monthly golf clinics for those working on their golf games.
- $800,000 bunker renovation project that is underway.
- Children under the age of 14 receive complimentary cart fees with paid member cart fee.
- Members receive one complimentary golf simulator session, discounted after.
- Member Raffle on Thursday evenings: Include Bar Tab, Free Lesson, Complimentary Guest Pass.
- 10% discount on restaurant food in the Sapona Grille.
- 10% discount on Pro Shop Soft Goods Merchandise.
- Up to 50% off room rentals for parties, business meetings, weddings, etc. (Excludes Peak Seasons)
- Regripping services and club repair are available through Kirk Rothrock.
- Member lockers and golf bag storage available.
- Located conveniently 3 minutes from I-85 between Charlotte and Greensboro.

Membership Dues and Additional Options

FULL FAMILY MEMBERSHIP ——— $300
Ages 36 - 64 | Family/Household Included* | All Amenities
*Includes Children Up to Age 22 Living at Home

SINGLE FULL MEMBERSHIP ——— $270
Any Age | Single Individual | All Amenities

SENIOR FULL MEMBERSHIP ——— $270
Ages 65 & Up | Family/Household Included* | All Amenities

SENIOR WEEKDAY MEMBERSHIIP ——— $220
Ages 65 & Up | Family/Household Included* | All Amenities
Member Cart Fees Monday through Friday | Public Rate on Weekends

YOUNG EXECUTIVE MEMBERSHIP ——— $225
Ages 23 - 35 | Family/Household Included* | All Amenities

NON-RESIDENT MEMBERSHIP ——— $200
Residence Outside of Davidson County | Family/Household Included* | All Amenities

SPORT MEMBERSHIP ——— $120
Any Age | Family/Household Included* | All Amenities
Sport Members Get Two Weekday Rounds at Member Rate Per Month

STUDENT MEMBERSHIP/~~SOCIAL MEMBERSHIP~~ ——— $85
Ages 22 & Under | Single Individual | All Amenities
Student Members Must Be Currently Enrolled In K-12 Or University | Does Not Incur Food Minimum

---

ADDITIONAL MEMBERSHIP OPTIONS AND FEES

MEMBER CART FEE*	$23 per 18 Holes	$16 per 9 Holes
MEMBER CART PLAN	$1900 per individual	$2500 per family
MEMBER WALKING RATE*	$0	
MEMBER RANGE PLAN*	$300 per year	$27.5 per month
GHIN HANDICAP FEE	$40 per year	
GOLF BAG STORAGE FEE	$120 per year	$10 per month
CLUBHOUSE LOCKER FEE	$120 per year	$10 per month
FOOD & BEVERAGE MINIMUM*	$40 per month, per membership	
POOL GUEST FEE	$10 per individual, per day	
NEW MEMBER INITIATION FEE	$1500 until 3/31; 4/1 - $3000 (Can be split)	

All Dues, Fees, & Charges Are Subject to Change Quarterly
*Marks a mandatory charge per Membership

Membership Application

Member Information: Date:_____

Name of Applicant:_____

Street Address:_____

City:_____State:_____ZIP:_____

Date of Birth:_____Telephone#:_____

E-Mail Address:_____

Employment:_____Title:_____

Work Phone#:_____

Spouse:_____

Children in household:_____

Were you referred to us by a member or staff member?

Name:_____

CONDITIONS OF MEMBERSHIP

1. Application for Membership Privledges.

Please indicate below your desire to apply for a membership at Sapona by marking the boxes appropriately.

_____ Corporate Membership	$350-$800/month
_____ Full Family Membership (Ages 36-64)	$300/month
_____ Senior Full Membership (Ages 65+)	$270/month
_____ Single Full Membership (Any Age)	$270/month
_____Young Executive Membership (Ages 22-35)	$225/month
_____ Senior Weekday Membership (Ages 65+, Weekday Only)	$220/month
_____ Non-Resident Membership (Out of Davidson County)	$200/month
_____ Sport Membership (2 rounds/month at Member rate)	$120/month
_____ Student Membership (Ages 22 and under, enrolled in school)	$85/month
_____ Social Membership (Includes Pool and Dining)	$85/month

2. _____ Membership applicable for $40 monthly Food and beverage minimum

3. _____ Membership applicable for mandatory Driving Range Fee of $300.

4. _____All Members will be required to pay an initiation fee that is non-refundable and will go towards capital improvements of the club.

5. All Memberships include access to the pool, tennis & pickleball courts, entry to member only events, and a discount for private room rentals.

6. A twelve month commitment is required for the first year of Membership.

7. We require a minimum of 30 days notice for cancellation of a Membership.

8. For any questions you may have, or if you would like to schedule an appointment to discuss memberships, please contact one or both of the following:

Justin Malone, PGA: General Manager jmalone@greatlifegolf.com

Alex Buie, PGM: Golf Professional/Membership Director abuie@greatlifegolf.com

Signature: _____ Date:_____